

# THE TEMPLE POST



The Ohef Sholom Temple Monthly News Publication

Established 1844

Volume 54, Issue 10

August 2014

## SPECIAL HIGH HOLIDAY ISSUE

Calendar-at-a-Glance ☆ 2014/5775

### MISSION STATEMENT:

"My House Shall be Called a House of Prayer For All Peoples"

To provide a spiritual, cultural and educational environment inspired by the highest Reform Jewish values.

### What's Inside:

Clergy Corner.....	2
Worship.....	3
Announcements.....	3
President's Report.....	4
Donations.....	5
Sisterhood.....	6
Men's Club.....	6
Social Events.....	7
Military Support & Outreach Committee.....	7
Birthdays & Yahrzeits.....	8
Caring Committee.....	10
Religious School.....	10
Mazel Tov.....	10
Calendar.....	11
Worship Committee.....	11
High Holy Days.....	12-16

### Cemetery Service

Forest Lawn Cemetery Mausoleum

Sunday, September 21, 2014

Services ..... 1:00 p.m.

### Selichot

Friday, September 19, 2014

Reception..... 7:30 p.m.

Services ..... 8:00 p.m.

### Erev Rosh Hashanah

Wednesday, September 24, 2014

Services ..... 6:15 p.m.

..... 8:15 p.m.

### Rosh Hashanah Day

Thursday, September 25, 2014

Services ..... 9:00 a.m.

..... 11:30 a.m.

Tashlich at the Beach..... 4:30 p.m.

### Kol Nidre

Friday, October 3, 2014

Services ..... 6:15 p.m.

..... 8:15 p.m.

### Yom Kippur

Saturday, October 4, 2014

Services ..... 9:00 a.m.

..... 11:30 a.m.

### Yom Kippur Afternoon Services

Study Session

(in Chapel) ..... 1:30 p.m.

Afternoon Service (in Chapel)..... 2:45 p.m.

Interlude (Barbara Chapman, Harpist) ... 4:00 p.m.

Memorial & Concluding Services... 4:15 p.m.

Break-the-Fast

Immediately following concluding Services

See page 15 for more information and reservation form

## 2014 Kurt Rosenbach Award



Sandy Forte-Nickenig

This year Sandy Forte-Nickenig received the Kurt Rosenbach Award at the 2014 Annual Meeting. This award, created in 2004 by our Board of Directors, honors a board member whose outstanding service and contributions to Ohef Sholom Temple best embody the qualities of leadership and commitment demonstrated by our beloved Kurt Rosenbach.

After joining OST in 1996, Sandy plunged headfirst into temple activities and committee work. She founded our Caring Committee, which is such an integral part of OST today; has served as chairperson of the Worship Committee; is currently serving on the Personnel Committee where she took the lead writing the Personnel Committee charter; and she also currently serves on the Religious School Committee and is chair of the Religious School Strategic Planning Committee. She is an honorary director of the Board.

In her remarks about Sandy, Rabbi Roz noted, "While she is passionate about what she believes in, it is compassion that guides her. She cares about those who are less fortunate, those who are alone or lonely, those who are in need of comfort. She also has a Jewish heart and soul and gleans her wisdom from a lifetime of Jewish learning and experience. She is the epitome of a *mensch*, a good person."

In her comments, Sandy noted that she's learned, "It's not important to be great but to do great things." Congratulations to Sandy for all the great things that she does.

## OHEF SHOLOM TEMPLE

530 Raleigh Avenue  
Norfolk, VA 23507  
Phone: (757) 625-4295  
Fax: (757) 625-3762  
www.ohefsholom.org

## CLERGY CORNER

### CLERGY

#### Senior Rabbi

Rosalin Mandelberg  
rabbi@ohefsholom.org

#### Cantor

Wally Schachet-Briskin  
cantorwally@ohefsholom.org

#### Rabbi Emeritus

Arthur Z. Steinberg  
rabbisteinberg@ohefsholom.org

#### Rabbi Emeritus

Lawrence Forman  
rabbiforman@ohefsholom.org

### STAFF

#### Temple Administrator

Gail W. Bachman  
gail@ohefsholom.org

#### Director of Congregational Life (DCL)

Linda Peck  
linda@ohefsholom.org

#### Music Director

Charles Woodward  
chuck@ohefsholom.org

#### Temple Educator

Kitty Wolf  
kitty@ohefsholom.org

#### Administrative Assistant

Sara Bachman  
sara@ohefsholom.org

#### Financial Assistant

Kari Amuial  
kari@ohefsholom.org

#### Graphic Designer

Kristine Wayman  
kristine@ohefsholom.org

### LAY LEADER

#### President

Linda Fox-Jarvis  
president@ohefsholom.org



### A Word from the Rabbi

Dear Friends,

Summer can be a wonderful time for relaxation and rejuvenation. I hope you and your families are enjoying some fun in the sun; outdoor activities, which bring you pleasure; the reading of some good books; and any other enjoyable projects you didn't have a chance to get to during the busier, and more stressful, "school" year.

Summertime can also afford us the opportunity to do some reflecting on our lives, as we approach the Hebrew month of Elul when we prepare for our High Holidays. With more space to think and feel, we might begin to ask ourselves some of the more meaningful questions: How am I doing? How's my health? Am I taking good care of myself? What small changes could I make to be a better caretaker of these gifts of my mind, body and spirit I have been given?

Are my relationships fulfilling? What can I do, in devoting greater time and energy, to making them better? How about my work: is it meaningful? If not, how can I make it more so? Or what other activities, perhaps in service to others, can I do to supplement my income-producing work? The same goes for those who are retired: am I feeling fulfilled by the way I spend the free time with which I am now blessed? And I could go on and on . . .

Part of being a Jew is asking these questions of ourselves, taking an annual accounting of the soul (*a cheshbon nefesh*) to determine where we are in our lives and how we might do more to fulfill ourselves and those we love, but also to do our part to better our world and make it more whole. *Teshuvah*, the process of repentance, can be undertaken at any time; but, somehow, this time approaching and during the Ten Days of Awe (*Rosh Hashanah* through *Yom Kippur*) is supercharged with motivation and meaning. Whether we want to or not, whether we admit it or not, we know we need to engage ourselves in this work.

To help us answer some of these existential questions about the meaning of our lives, we are fortunate to be welcoming **Rabbi and Dr. Jonathan K. Crane to Ohef Sholom on Friday, September 5, at 6:30 p.m.** A quick Google search of his name will yield much information about Dr. Crane, the Raymond F. Schinazi Junior Scholar of Bioethics and Jewish Thought at Emory University's Center for Ethics. He is visiting our community for a program the evening before at ODU, which is being co-sponsored by The Maimonides Society of the United Jewish Federation of Tidewater, Bon Secours Health System and ODU's Institute for Jewish Studies and Interfaith Understanding. September 4, is the first of three sessions on End of Life Issues that Dr. Crane will take part in along with equally renowned Christian ethicist, Dr. Gerard Magill, Vernon F. Gallagher Chair for the Integration of Science, Theology, Philosophy, and Law, in the Center for Healthcare Ethics at Duquesne University in Pittsburgh, PA.

In addition, during Shabbat services September 12, 19 and 26, we will be having our well-loved *Teshuvah* speaker series, where members of our congregation share their journeys to Judaism with us.

I hope you will join us during all these *Shabbatot* to prepare yourselves for the High Holidays. In the meantime, enjoy your summer to its fullest!

Fondly,

*Rabbi Roz*

## We Welcome the Following New Members

Mitch & Brianne Grant and their children Jackson & Sophie

Charles "Jack" & Debbie Hoffman

Robert Levinson & his fiancée Pam Nides

Gail Salzberg

Andrew Soberman

June 1 - July 15

# ANNOUNCEMENTS

## CONGRATULATIONS

**Congratulations to Mariel Alper**, daughter of Ron and Dorolyn Alper, who was awarded a Ph.D. from the Department of Criminology & Criminal Justice at The University of Maryland on May 22, 2014. Her dissertation was *The Ecology of the Reentry Process: A Gendered Analysis of Community Influences*. She will be starting a post-doctoral fellowship at the University of Minnesota in September.

**Congratulations to Philip Rovner & Joanne Batson**, on the birth of their grandson, Benjamin Davis Litner. Proud parents are Heidi & Rich Litner of Dunwoody, GA.

**Congratulations to Rachael & Brett Trussel**, on the birth of their daughter Morgan Jessie born June 10.

**Congratulations to Rasa & Yaniv Drezner**, on the birth of the daughter Daniella born May 28.

**Congratulations to Dr. Mark Kerner**, on his recent marriage to Dr. Reeta Arora. Dr. Kerner is the son of Bonnie & Stuart Kerner.

**Congratulations to Matthew R. Nusbaum**, who was recently elected to the Board of Directors of Heritage Bank. Matthew is an Asset Manager in the Commercial Division of S.L. Nusbaum Realty Co. He is the son of Ann & Alan (*of blessed memory*) Nusbaum.

## CONDOLENCES

*Ohef Sholom offers heartfelt condolences to the following members and friends:*

**Linda Nichols**, on the loss of her mother, *Ruth Posner*.

**Joan Baydush**, on the loss of her husband, *Jerry Baydush*.

**Bob Liverman**, on the loss of his wife, *Lee Liverman*.

**Joan Laderberg**, on the loss of her mother, *Elsie Leviton*.

**Zelma Rivin**, on the loss of her sister, *Elsie Leviton*.

**Dr. David Darrow**, on the loss of his father, *Dr. Stanley Darrow*.

**Jennifer Priest**, on the loss of her brother-in-law, *John Patton*.

## LIBRARY NEWS

Remember to stop by your OST Library; we are the go-to source for all your Jewish research needs. We cover subjects that range from philosophy and art to history and geography. Not sure what to read? You can always browse the online catalog located on the OST library homepage at [www.ohefsholom.org/about-us/library](http://www.ohefsholom.org/about-us/library).

We are open throughout the week during the main office hours and we are professionally staffed on Sundays during Religious School from 10:00 a.m. - 12:30 p.m.

Stefany Guido  
Ohef Sholom Temple Librarian / Archivist  
[guidostefany6@gmail.com](mailto:guidostefany6@gmail.com)



# WORSHIP

## August Torah Portions

August 1 Av 5  
Shabbat Service – 6:30 p.m.  
Parasha: D'varim  
Deuteronomy 1:1-3:22  
Haftarah: Isaiah 1:1-27

August 8 Av 12  
Shabbat Services – 6:30 p.m.  
Parasha: Va-et'chanan  
Deuteronomy 3:23-7:11  
Haftarah: Isaiah 40:1-26

August 15 Av 19  
Shabbat Services – 6:30 p.m.  
Parasha: Eikev  
Deuteronomy 7:12-11:25  
Haftarah: Isaiah 49:14-51:3

August 22 Av 26  
Shabbat Services – 6:30 p.m.  
Parasha: R'eih  
Deuteronomy 11:26-16:17  
Haftarah: Isaiah 54:11-55:5

August 29 Elul 3  
Shabbat Services – 6:30 p.m.  
Parasha: Shof'tim  
Deuteronomy 16:18-21:9  
Haftarah: Isaiah 51:12-52:12

**Braille prayerbooks, as well as headsets for those in need of audio assistance at services, are available upon request.**



**NEW**



**Kid-Friendly Services  
and Children's Choir  
are Coming!**

**STAY TUNED!**

**REMINDER**

Submissions for  
the **September** bulletin  
must be received  
by **August 1**



Dear OST Family,  
I hope you have had a wonderful summer, and I look forward to worshipping with you in the fall for the High Holidays. I am now over one year into my two-year term as President of OST. It has been a privilege and honor to serve as

your President, but at the same time it has been a challenge trying to juggle my other "job" as well as family and personal commitments. I want to thank everyone for their support and involvement over the past year – it has meant the world to me. I thank all of my wonderful committee chairpersons and their committee members, my Executive Committee and Board of Directors, our wonderful OST staff, our amazing Clergy, and most importantly, the backbone of OST, all of the many volunteers who make OST "tick."

A very special accomplishment this year was our annual fundraiser. I want to thank our congregants, staff, and most importantly, our chairperson, Lisa Cohen, and our DCL, Linda Peck, for making this year's event an amazing success. We were able to "net" approximately \$53,000 which becomes revenue for the Temple and directly influences our budget. We asked for support and you responded.

### *Thank You! Thank You! Thank You!*

On top of being a great fundraiser, the Back to the '80s event was a fun party. It was a chance to socialize with fellow OST congregants of all ages. It truly was an example of what makes OST the best....the best synagogue to be our Jewish Social Center....the best synagogue to be our House of Worship.....the best synagogue to be our source of Jewish Learning....the best synagogue in which to be a JEW.

I am excited about fiscal year 2014 – 2015. We have many exciting things "a-brewing," one of which is an Open House in September for prospective members. **Please pass the word to your friends and neighbors. Ask them to come to the Temple on September 7 for "A Taste of Ohef Sholom Temple" from 10 am – 12:30 pm.** The fall, prior to the High Holidays, is the time many unaffiliated families are looking to join a Temple or Synagogue, and we want to show off all that OST has to offer. Please email me if you would like to help out with the Open House, or would like to get involved in one of OST's very important committees over the next year.

Respectfully,

Linda

Linda Fox-Jarvis  
President, Ohef Sholom Temple

#### **OHef SHOLOM TEMPLE FUND**

##### **In Memory of:**

JERRY BAYDUSH  
Harriett & Harvey Eluto  
\*Emmy Lou & Arthur Kreger  
IRWIN HELLER  
\*Barbara & Herman Spigel  
LEE LIVERMAN  
Emmy Lou & Arthur Kreger  
Arlene & Jack Rephan  
Gloria & Leo Simon  
\*Pam & Dan Snyder  
WILLIAM WOLFF  
Gloria & Leo Simon

##### **Wishing A Speedy Recovery to:**

JANE FRIEDEN  
\*Doris Friedman  
LESLIE LEGUM  
\*Jane & Lenny Frieden

##### **Wishing A Happy 90th Birthday to:**

HARRY PINCUS  
Flora Goldsticker  
Shirley Lipman

##### **Wishing A Happy 70th Birthday to:**

GEORGE METZGER  
\*Marianne & Ted Metzger

##### **In Honor Of Receiving The Kurt**

**Rosenbach Award to:**  
SANDY FORTE-NICKENIG  
\*Sarah & Bert Newfield

##### **In Honor Of Receiving The Henry B.**

**Kaufmann Award to:**  
LAWRENCE STEINGOLD  
\*Beth & Nathan Jaffe

#### **RABBI ROSALIN MANDELBERG'S DISCRETIONARY FUND**

##### **In Memory of:**

STUART ABRAMSON  
Connie & Jerry Golden  
JERRY BAYDUSH  
\*Martha & Rob Goodman  
Leslie & Jay Legum  
IRWIN HELLER  
\*Elise & Alex Berkowitz  
\*Sue Ellen & Seymour Teach  
ELSIE LEVITON  
\*Leslie Friedman  
LEE LIVERMAN  
\*Clay Barr  
Suzanne Barr  
\*Judy & Robert Rubin

##### **In Honor Of Receiving The J.E. Wallace**

**Sterling Scholastic Award to:**  
DUSTIN FINK  
\*Karen Jaffe

##### **In Appreciation to:**

RABBI ROSALIN MANDELBERG  
The Baydush Family

##### **With Appreciation For Guidance With**

**Riley Minnich's Bar Mitzvah to:**  
RABBI ROSALIN MANDELBERG  
\*Sheila & Donald Minnich

##### **With Appreciation For Guidance**

**With Naomei Elizabeth Lidman's Bat Mitzvah to:**  
RABBI ROSALIN MANDELBERG  
\*Marion & Roger Lidman

##### **Wishing A Happy 50th Birthday to:**

RABBI ROSALIN MANDELBERG  
\*Alice Buxbaum

##### **With Appreciation For Your Services For**

**Lee Liverman to:**  
RABBI ROSALIN MANDELBERG  
\*Robert Liverman

##### **In Honor of:**

GAIL BACHMAN  
\*Dorolyn & Ron Alper  
SARA BACHMAN  
\*Dorolyn & Ron Alper

#### **CANTOR WALLY SCHACHET-BRISKIN'S DISCRETIONARY FUND**

##### **In Honor Of The Confirmation of:**

CHANNA SCHACHET-BRISKIN  
Ronni Schatz

##### **With Appreciation For Guidance With**

**Riley Minnich's Bar Mitzvah to:**  
CANTOR WALLY SCHACHET-BRISKIN  
\*Sheila & Donald Minnich

##### **With Appreciation For Guidance With**

**Naomei Elizabeth Lidman's Bat Mitzvah to:**  
CANTOR WALLY SCHACHET-BRISKIN  
\*Marion & Roger Lidman

#### **RABBI ARTHUR STEINBERG'S DISCRETIONARY FUND**

##### **In Memory of:**

ELSIE LEVITON  
\*Barbara & Paul Johnson

##### **With Appreciation to:**

RABBI ARTHUR STEINBERG  
\*Connie & David Adelman  
Carol & Lou Sherman

##### **With Appreciation For Your Services For**

**Lee Liverman to:**

RABBI ARTHUR STEINBERG

\*Robert Liverman

##### **With Appreciation For Being A Part**

**Of The Bat Mitzvah Of Our Daughter,**

**Naomei Elizabeth Lidman, to:**

RABBI ARTHUR STEINBERG

Marion & Roger Lidman

#### **CHARLES WOODWARD MUSIC FUND**

##### **In Memory of:**

JERRY BAYDUSH  
\*Leslie Friedman  
DONALD COREY  
Marion & Roger Lidman  
MABEL HIRSCHBIEL  
Carol & Lou Sherman  
JOHN BENNETT JACOBSON  
Marion & Roger Lidman  
LEE LIVERMAN  
\*Marilyn & Stuart Buxbaum  
\*Joan Dalis  
\*Jeanette & Don Friedman  
\*Leslie Friedman  
Betty & Irwin Sacks  
\*Helen & Daniel Sonenshine

##### **Wishing A Speedy Recovery to:**

LESLIE LEGUM  
\*Carol Berlin Rosenblatt  
SANDY MENDELSON  
Leslie & Jay Legum

##### **Wishing A Happy Birthday to:**

JAY LAZIER  
Dolores & Alan Bartel  
NANCY LAZIER  
\*Minette & Charles Cooper  
Leslie & Jay Legum  
JAY LEGUM

Dolores & Alan Bartel

SHELLY LOEB

Dolores & Alan Bartel

MORTON G. THALHIMER, JR.

Arlene & Jack Rephan

##### **In Honor Of Graduating From Medical**

**School to:**

EVAN BERGER

\*Marilyn & Stuart Buxbaum

##### **Wishing A Speedy Recovery to:**

LESLIE LEGUM

Alice Buxbaum

##### **In Honor Of The Birth Of Their**

**Granddaughter, Sadie, to:**

JOYCE & HARRY GRABER

\*Joan Dalis

##### **In Honor Of The Birth Of Their Grandson to:**

JOANNE BATSON & PHILIP ROVNER

\*Joan Dalis



# THOUGHTFULNESS OF THOSE WHO SUPPORT OST

ring their friends and loved ones through their generous contributions

## CHEF SHOLOM FOUNDATION FUND

### In Memory of:

IRWIN HELLER  
Carol & Lou Sherman  
TRUDY STEIN  
Carol & Lou Sherman  
SOLOMON D. TROY  
\*Linda & Alan Troy  
SYLVIA TROY  
\*Linda & Alan Troy

### Wishing A Happy Birthday to:

WILLIAM NUSBAUM  
Dolores & Alan Bartel

## SISTERHOOD FLORAL FUND

### In Memory of:

IDA ALBINDER  
\*Nancy & Ken Albinder  
ROSE BLOOM  
Harriet & Gerry Bloom  
BERTHA G. COHEN  
\*Arlene Cohen  
SYLVIA GEFFEN  
Sheila & Matt Krakower  
CELIA FRENKIL GLASSER  
\*Sandra Tavss, Barbara & Zach Glasser & Betty Hecht  
DAVID GOLDRICH  
\*Lawrence Goldrich  
ERIC HECHT  
\*Loty & Gene Albert  
BERNARD JAFFE  
\*Beth & Nathan Jaffe  
MALVINA KIRSCHNER  
Marilyn & Robert Kirschner  
AGATHA LIEBMAN LEVENTHAL  
\*Rose Ann L. Grossman

MOLLIE LIEBMAN  
\*Rose Ann L. Grossman

LEE LIVERMAN  
\*Gabriele B. Jiannas

JOE REZNICK  
LENA A. LIVERMAN  
Robert Liverman

MARY B. LONGMAN  
\*Lyla & Bruce Longman

ALAN NUSBAUM  
\*Ann Nusbaum

HYMAN RIVIN  
\*Zelma Rivin

JOSEPH ROTTENBERG  
Rose & Kurt Rosenbach

MAURICE SACKS  
Betty & Irwin Sacks

JAMES SCHIAVO  
\*Debbie & Don Keeling

JENNIE STERNMAN  
Betty & Irwin Sacks

RONALD M. WATERS  
\*Jane & Lawrence Waters

DAVID WOOLARD  
\*Patricia & Barry Kayer

BONNIE BRILL ZIPKIN  
Debra & Paul Moore

### Wishing A Happy Birthday To:

MARILYN BUXBAUM  
Dolores & Alan Bartel

### With Appreciation For Uniongrams Sent On The Occasion Of The Bat Mitzvah Of Our Daughter, Naomei Elizabeth, And For Our 25th Anniversary from:

Marion & Roger Lidman

## SISTERHOOD-FORKIDS

### In Memory of:

DONALD COREY  
Karen Plotnick & Family  
LEE LIVERMAN  
Karen Plotnick & Family

## COMMUNITY OUTREACH FUND

### In Memory of:

LEE LIVERMAN  
\*Sharon & Gene Ross

### Wishing A Happy Birthday to:

SHIRLEY SCHULWOLF HAINER  
Dolores & Alan Bartel

### Wishing A Happy 90th Birthday to:

BERT NUSBAUM

\*Carol Berlin Rosenblatt

### In Honor Of The Confirmation of:

JOSHUA & AARON BENSINK

\*Barbara & Paul Johnson

### A Donation For The Chesterfield Uniforms from:

\*Milton & Leslie Friedman  
Family Foundation

## COMMUNITY OUTREACH - SOUP KITCHEN

### In Memory of:

JOAN MILLER

\*Richard Miller

## COMMUNITY OUTREACH - FEED A CHILD

### In Honor Of Receiving The Henry B. Kaufmann Award to:

LAWRENCE STEINGOLD

\*Debbie & Don Keeling

### Wishing A Happy Birthday to:

JOANNE BATSON

Dolores & Alan Bartel

ABBEY PACTHER

Dolores & Alan Bartel

## COMMUNITY OUTREACH - NEST

### In Memory of:

DON HIGGINS

T.L. Skalak

### In Honor Of Receiving The 2014 Chancellor's Award For Leadership In Philanthropy By Tidewater Community College to:

BOB NUSBAUM & LINDA LAIBSTAIN

\*Robert & Carol Laibstain

## WISHLIST

### In Memory of:

STANLEY BRUNDAGE

Alice Buxbaum

MARY KERNER

\*Bonnie Kerner

ELSIE LEVITON

\*Carol Berlin Rosenblatt

### In Honor Of Receiving The Henry B. Kaufmann Award to:

LAWRENCE STEINGOLD

Alice Buxbaum

\*Sandra & Miles Leon

\*The Meyer Steingold Family

Dorothy Zimmerman

### Wishing A Happy 90th Birthday to:

HARRY PINCUS

Mona Belkov

Ethel Whiman

### In Honor Of Being Honored By The Arthritis Foundation to:

LINDA SPINDEL

\*Ruth Wasserman

## KURT'S CLUB

### In Memory of:

LEE LIVERMAN

\*Marjorie & Robert Brotman

HANS ROSENBACH

\*Carol & Lou Sherman

### Wishing a Happy 91st Birthday to:

KURT ROSENBACH

\*His Children - Marcy & Paul, Carolyn & Michael, Lisa & Murray & his grandchildren

Dolores & Alan Bartel

### In Honor Of Many Years Of Dedication To The Chef Sholom Foundation to:

KURT ROSENBACH

Dorothy Zimmerman

### In Honor Of Receiving The Kurt Rosenbach Award to:

SANDY FORTE-NICKENIG

\*The Worship Committee

### In Honor Of:

KURT ROSENBACH

\*Marjorie & Robert Brotman

### Wishing A Speedy Recovery to:

NANCY WALL

\*Rose & Kurt Rosenbach

## EDWARD J. KESSER RELIGIOUS SCHOOL FUND

### Wishing A Happy Birthday to:

HOWARD KESSER  
Alice Buxbaum

## MEN'S CLUB

### In Memory of:

CAROL GLASER

Mark Hecht

LEE LIVERMAN

Mark Hecht

### Wishing A Happy Birthday to:

NATHAN JAFFE

Dolores & Alan Bartel

JERRY MELTSNER

Dolores & Alan Bartel

ALVIN WALL

Dolores & Alan Bartel

### A Contribution Has Been Given by:

\*Bill Nusbaum

## MOLLIE AND GEORGE RADIN ARCHIVES FUND

### In Memory of:

HANS ROSENBACH

Ruth & Edward Legum

### In Honor Of The Bat Mitzvah of:

KACEY COOPER

Ruth & Edward Legum

### Wishing A Happy Birthday to:

CANTOR WALLY SCHACHET-BRISKIN

Ruth & Edward Legum

### Wishing A Happy 90th Birthday to:

BERT NUSBAUM, JR.

Ruth & Edward Legum

### Wishing A Speedy Recovery to:

LESLIE LEGUM

Ruth & Edward Legum

## FINE ARTS FUND

### With Appreciation For Being A Part Of The Bat Mitzvah Of Our Daughter, Naomei Elizabeth Lidman, to:

CONNIE GOLDEN

Marion & Roger Lidman

## JEFFREY GOODOVE POST CONFIRMATION SCHOLARSHIP FUND

### In Memory of:

JERRY BAYDUSH

Ellen & Jon Harris

IRWIN HELLER

\*Lynn & Ron King

SAM KORNBLOU

Harriet & Eddie Goodove

### In Honor of:

THE 2014 CONFIRMATION CLASS

\*Debbie & Don Keeling

### Wishing A Happy Birthday to:

MICHAEL ROSENBLUM

Dolores & Alan Bartel

## UNRESTRICTED FUNDS

### In Memory of:

LEE LIVERMAN

\*Jill & Mike Keech

\*Rose & Kurt Rosenbach

### In Honor Of Receiving The Henry B. Kaufmann Award to:

LAWRENCE STEINGOLD

\*Sally & Steve Kocen

## PRAYER BOOK FUND

### In Memory of:

JERRY BAYDUSH

\*Paula Alperin & Arnold Slone

\*Elaine Werber Tolk

## TREE OF LIFE

### Wishing A Happy 89th Birthday to:

ROSE ANN L. GROSSMAN

\*Louis Grossman

## MILITARY SUPPORT FUND

### In Memory of:

HAROLD FRIEDMAN

\*Jeanette & Don Friedman

## RELIGIOUS SCHOOL RELIEF FUND

### In Memory of:

JERRY BAYDUSH

Ada Salsbury

LEE LIVERMAN

\*Alice Buxbaum

\*Sue & Don Doctor

\*Betty Hecht

\*Judy & Burton Jaffe

Betty Lou & Sonny Legum

\*Rachelle & Roberto Luna

\*Ada Salsbury

\*Carol & Lou Sherman

\*Miriam & Bob Seeherman

\*Jean & Ira Steingold

HOWARD SPIEGEL

\*Debbie & Don Keeling

### In Honor Of Receiving The Kurt Rosenbach Award to:

SANDY FORTE

\*Rachelle & Roberto Luna

### Wishing A Happy Birthday to:

KIM FINK

Dolores & Alan Bartel

JONATHAN HARRIS

Dolores & Alan Bartel

HARRY PINCUS

\*Judy & Burt Jaffe

### With Appreciation For The Guidance Of The Bat Mitzvah Of Naomei Elizabeth Lidman to:

THE OST DIRECTORS, TEACHERS & STAFF

Marion & Roger Lidman

### In Honor Of The Bat Mitzvah of:

NAOMEI LIDMAN

Alice Buxbaum

### Wishing A Speedy Recovery to:

JANE FRIEDEN

\*Ruth Wasserman

BOB WOLFSON

\*Ruth Wasserman

### A Donation Has Been Given by:

\*Sharon & Phillip Shanker

## RELIGIOUS SCHOOL PRINCIPAL'S DISCRETIONARY FUND

### In Memory of:

LEE LIVERMAN

Sandy Forte & Pete Nickenig

## OSTY

### In Memory of:

IRWIN HELLER

JoAnne & Ken Klein

## CARL & ROSE LIFLAND FUND

### In Honor Of The Marriage of:

DR. DAVID GREENBERG & DR. LESLIE BERKELHAMMER

\*Maxine & Al Rosenfeld

## KANTER-LEVY SCHOLARSHIP FUND

### In Memory of:

HANS ROSENBACH

Celia & Jay Friedman

## STANLEY HARRISON MUSIC FUND

### Wishing A Speedy Recovery to:

NANCY WALL

\*Jane & Lenny Frieden

## ETERNAL LIGHT FUND

### In Memory of:

LEE LIVERMAN

\*Bert Nusbaum, Charles Nusbaum & Families

### Wishing A Happy Birthday to:

BLANCHE NUSBAUM

\*Bert Nusbaum, Charles Nusbaum, Beth Curtiss & Families

CHARLES G. NUSBAUM

\*Bert Nusbaum, Charles Nusbaum, Beth Curtiss & Families

# FROM THE SISTERHOOD

We, your Sisterhood co-presidents, Gabriele Jiannas and Leslie Legum, look forward to the year 2014-2015 with great anticipation. We thank the new and continuing Sisterhood officers, directors and committee chairs for shouldering the many important pieces of all that is Sisterhood. Look for an invitation to join Sisterhood in August. We hope you will want to join or renew your membership.

Remember that if you are a new member of OST, your first year of Sisterhood is free. And all women are welcome to join Sisterhood and to attend all board meetings as well as general meetings and programs. We have set up the entire year of programs and meetings though things are subject to change. Unless otherwise noted, all meetings will be held at the Temple. Here is what is happening between now and the end of 2014:

**Sunday, August 24** ..... 9 a.m. – Coffee  
..... 9:30 a.m. – Meeting  
..... Noon – We provide lunch for Sunday School Faculty – Volunteers needed

**Sunday, September 21** ..... 9 a.m. – Coffee  
..... 9:30 a.m. – Meeting

**Wednesday, October 15** ..... 6 p.m. – Meeting

**Saturday, November 8 - Sunday, November 9** - Kallah

**Sunday, November 23** ..... 9 a.m. – Coffee  
..... 9:30 a.m. – Meeting

**Friday, December 12** ..... Chanukah Dinner

**December Board Meeting TBD**

**Please mark your calendar and plan to attend our 2014 Kallah led by Rabbi Roz on November 8 - 9, 2014.** We will be announcing the location soon and will keep you posted as plans develop. Kallah co-chairs are Sandy Forte-Nickenig and Margaret Sawyer. The Kallah is 24 hours of study, prayer and Sisterhood and is one of the highlights of the entire year. If you would like to join the Kallah Planning Committee, please e-mail one of us.

Another program that we support is *Macy's Shop for a Cause*. This year the date is Saturday, August 23. *Shop for a Cause* gives you the opportunity to give back to your community and to help our Sisterhood. Purchase a \$5 Shopping Pass for exclusive savings in every Macy's store on August 23, and the Sisterhood keeps 100% of the proceeds. You can also enter to win a \$500 Macy's Gift Card. Tickets are available from Robin Katz (436-3159), Leslie Legum (623-9948) or the Temple Office. These make great gifts for your family, friends and co-workers.

**The Judaica Shop needs your help.** If you like beautiful things and love to sell them, this is a great opportunity for you to help your Temple. The Shop supports many of our Temple programs, but if the Shop isn't open, we lose business. A commitment of a few hours a week is all it takes. The Shop is open the first Thursday of every month from 10 a.m. to 2 p.m. during the summer, but help is needed on Sundays during Sunday School hours as well as other times during the week. You may also arrange an appointment to shop by calling the Temple office at 625-4295 and a Sisterhood member will return your call. For more information about volunteering for this project, please email one of us or call Lisa Cohen at 448-7515.

We look forward to many opportunities to be with all of our sisters in the New Year! Enjoy the rest of the summer!

Yours in Sisterhood,

**Gabriele Jiannas**

Sisterhood Co-President  
496-5222 • gbjannas@outlook.com

**Leslie Legum**

Sisterhood Co-President  
623-9948 • les210@verizon.net

# THE MEN'S CLUB

Traditionally, in the summer months, Men's Club members take time off to enjoy family and friends, travel, go on vacations and spend time at the beach. We'll return to our regularly scheduled meeting on the first Wednesday of this month.

## **Wednesday, August 6 - Men's Club Meeting**

Come join us for dinner in Kaufman Hall at 6:00 p.m. and share a humorous summer story.

## **Saturday, August 16 - Men's Club Annual Picnic and Tides Game with fireworks**

This event is open to the whole congregation. We'll be starting the picnic at 5:35 p.m. so the children can eat early. The game follows the picnic at 7:05 p.m. and our very own **Jonathan Rathsam will sing the National Anthem**. Come out and show your support for Jonathan and enjoy a picnic, baseball game and fireworks for the whole family. **Tickets are still available at \$25.00 for adults and \$20.00 for children.** Take advantage of this annual event as a great way for the whole family to enjoy a night out. Mail your check to the Temple office - on the memo line please indicate Tides game and the number of tickets needed.

Thank you to all who continually help out with Shabbat Dinners, Carpool Cafés, Community Service projects, Temple events, financial donations and, of course, our golfers who raise money through the annual Golf-A-Thon making it all possible.

**Don Friedman, Men's Club President**

[mensclub@ohesholom.org](mailto:mensclub@ohesholom.org), 553-6317

# UPCOMING SOCIAL EVENTS

FRIDAY, AUGUST 15, 2014, 7:45 P.M.



## Prime Time Shabbat Dinner

Join OST's Prime Time for dinner following Friday Shabbat Services.

**Friday, August 15, 2014 • 7:45 p.m.**  
Voila! Restaurant, 509 Botetourt St., Norfolk.

[www.voilacuisine.com](http://www.voilacuisine.com)

**Please RSVP by Wednesday, August 13**

Cost: price of meal

**Please RSVP to Linda Peck, Director of Congregational Life, [linda@ohefsholom.org](mailto:linda@ohefsholom.org) or 757-625-4295**

*Prime Time provides a social venue for Temple members and is open to all congregants.*

SATURDAY, AUGUST 16, 2014, 5:35 P.M.



## Men's Club Tides Game & Picnic (Fireworks Extravaganza following the game!)

Join us at Harbor Park for fun, food, & fireworks as the Norfolk Tides take on the Gwinnet Braves.

*OST's own Jonathan Rathsam will be singing the National Anthem!*

Adults \$25 • Children under 8 \$20

Picnic Menu: Hamburgers, Hot Dogs, Fried Chicken, Potato Salad, Cole Slaw, Chips, Watermelon, Cookies, Soft Drinks. Veggie burgers available upon prior request.

**Checks must be RECEIVED by Monday, August 4, 2014. Phone reservations will NOT be accepted.**

Space is limited. **Make checks payable to "Men's Club" and mail to ATTN: Men's Club to the Temple Office, 530 Raleigh Ave, Norfolk, VA 23507.**

**On the memo line of the check please indicate the number of adults and children in your party.**

**Pickup tickets at the event near the back entrance of the park. Visit [www.ohefsholom.org](http://www.ohefsholom.org) for direction details.**

# MILITARY SUPPORT & OUTREACH COMMITTEE

The MSOC is now accepting items for the 2014 Chanukah Care packages sent annually to deployed service members. Please see the list below for suggested donations. Thank you for your previous donations on behalf of our young men and women deployed while serving on active duty. You may also donate online through the Temple's website with a credit card or by making a check out to OST. Please put "MSOC 2014 Chanukah Care Packages" in the memo line.

We are eternally grateful to all the men and women currently serving on active duty and to those who have previously served our country. If you know of a Jewish service member or member's family in need of assistance, please contact the Temple by calling 625-4295 or emailing [military@ohefsholom.org](mailto:military@ohefsholom.org).

Don Friedman, *Chairman*  
[military@ohefsholom.org](mailto:military@ohefsholom.org)



- Crossword Puzzles (*soft cover only*)
- Sudoku Puzzles (*soft cover only*)
- Paperback Books
- Amazon Gift Cards
- #2 Pencils with Erasers
- DVD Movies (*gently used or new*)
- Alkaline Batteries (AA or AAA 4 packs)
- Mini Maglite Flashlight (2 cell AA)
- Baby/Wet Wipes (*travel size*)
- Canned Nuts (*single-serve*)
- Powdered Drink Mix (*Crystal Light single-serve*)
- Small Sewing Kits
- Beef Jerky (*single-serve*)
- Chanukah Cookies (*boxed or packaged well*)
- Fruit Chews
- Breath Mints
- Emery Boards
- AT&T Prepaid International Phone Cards
- Cash Donations (*helps fund postage*)

*Due to extreme weather conditions items like chocolate bars, candy, candles, make-up items such as nail polish, lipstick, and lip gloss are discouraged from being donated. Flammable items such as matches and lighters cannot be shipped.*

# AUGUST BIRTHDAYS

<b>August 1</b> Patricia H. Bennett Steven A. Kayer Robert Liverman Michele Newbill	Marcia Hofheimer Helen L. Koltun Matthew Mancoll Phillip Shanker	<b>August 14</b> Susan R. Eichhorn Ruth Scheppner	<b>August 18</b> James Gordon Marion R. Lidman MiMi Nicholson	<b>August 22</b> Roslyn G. Brown Jules Kluger Susan Nordlinger	<b>August 27</b> Lawrence J. Adler Kenneth Bates Robert Fiedler Gordon A. Ryan
<b>August 2</b> Eleanor Cohen Marshall Friedman Stephanie Galbraith Joseph Hearst Joseph Steingold Terry M. Waitzer	<b>August 7</b> Isobel Bartel	<b>August 15</b> JoAnn Chertoff Norma G. Flax Celia G. Friedman Daryl B. Nemo	<b>August 19</b> Neil Bourassa Allan G. Donn Myron Glassman Cheryl Lacey Lee Schoolar	<b>August 23</b> Michael Lee Bohan Rasa Drezner Janet Gordon George H. Sterns	<b>August 28</b> Nancy Sacks Jacobson Laura S. Kahn Debra Ellen Kaplan Denise Keeley
<b>August 3</b> Bruce A. Laderberg Brian Staub	<b>August 8</b> Anastasia S. Gordon Philip Helman	<b>August 16</b> Michael J. Blachman Linda Fox-Jarvis Michelle Goodove Charles A. Lisner Becky Rapoport Ken Sands	<b>August 20</b> Steven Budman Lynn Evans Eunice F. Kozak Natalie G. Levinson Susan Olitsky	<b>August 24</b> Gerald C. Jaffe Leona Roberts	<b>August 30</b> Audrey L. Gutterman Karen Plotnick Michael N. Shroyer Lyuba Shur-Allen Sidney Sward Kathryn J. Wolf
<b>August 4</b> Lorraine Fink Linda Stark	<b>August 9</b> Peter Sallmaier Wayne Willey	<b>August 17</b> Connie Spruill Adelman Ronald M. Alper Lena Frost Harriet T. Siff	<b>August 21</b> Renee G. Diamonstein Martin A. Einhorn Allison Kimnach	<b>August 25</b> Mitchell Fine Melissa Goldner	<b>August 31</b> Betty P. Cooper Frances Gould Henry M. Schwan Jay H. Zimmerman
<b>August 5</b> Ira Brotman Alan P. Ganderson	<b>August 11</b> Thomas C. Bachman Seeman Waranch	<b>August 12</b> Robin Golding		<b>August 26</b> Ellie M. Cesario Jack L. Frieden Carol M. Sherman Eliot Weinstein	
	<b>August 13</b> Nancy Albinder Benjamin D. Cohen Janice Levin Susan M. Quate				

# AUGUST YAHRZEITS

<b>July 27 – August 2</b> Benjamin Allen Barbara Alper Linda Brill Barnes Joseph Bohrman* Leonard Breinin Raymond A. Cogan Rachel L. Cohen Esther Comess William Cross Alberta Evans Jennie Fass* Jennie Friedman Margaret Glans Elsa Campe Goodman* Ruth N. Goodman* Gertrude Gore Jerry Griffin Robert Hecht Benjamin Hoffer* Ida Horwitz Leo Jacobs Amelia Kline* Iosif Kosoi Harry Legum* Howard Legum Rose Lifland* Leo H. Maltz Junius Miller Lorin Goodman Nelson* Herman C. Petock Levi Plant* Henry Porter Margery Salzberger Sylvia W. Schechter* Lawrence Snyder Esther Solomon Martha Stein* Minnie G. Strelitz* Gertrude B. Weisberg Harold Wolff Mildred Zacks	Carol Lynn Firoved Lisa Frank Albert A. Gabel* Howard Glassman Marsha Goldman Samuel Goldstone* Teddy F. Greenhood Cantor Joseph Guthertz Morris B. Gutterman* Alfred Haskell* Phillip Herman* Irving Kas Morris Kluger Emma Maude Learned Milton Lewis Celia Mandelkern* Florence Mendelsohn* Lillian D. Mervis* Julius Miller* Jay Lawrence Millison Sadie Spagat Morris* Charles W. Novitch* Dr. Harry Pariser Bella Rappaport Sara Reznick David Schoenholt* Ruth Sherman Ben Silver Sidney Slane Abraham Smith Miriam Rae Snyder Norma T. Steingold Adelaide Tabet* Walter W. Vatcher Michael B. Wagenheim* Diana Walsh Max Waters Rhona S. Weinstein	Samuel Goodman* Sylvia Haskell* Danny Hofheimer Bertram Hornstein* Frank Jacobs Carol Kaufman Florence G. Kramer Manuel Krampf* Jean B. Landauer* Jack Lesser Henry Longman* Mildred Malkin Joan B. Miller* Gladys Lowenberg Oberndorfer* Morris Odessky Oscar Pluznick Philip Silverstein Michael Skwarlo Mary Witten Sobel* Ross Myron Trump Joseph Van Os* Robert M. White* Bert Yaffe Barbara U. Zaba	Raymond Pearl Bertha G. Rotholz* Simon Salsbury Lucille Schwan* Hyman M. Silverman* Richard Smith Sherman Steinberg Jules Stredler Annie Joo Watt* Samuel Weisberg Shari Weiss Rose R. Wrobel Harry Young Benjamin Zaba	Brad Scherr Marvin Simon* Esther Strong David Sussman* Fred Wasserman* Barry M. Wolf*
<b>August 3 - 9</b> Joseph Chase Samuel Cohen Emma Colman Irving Cooper* Milton Donn* Barry Fine	<b>August 10 - 16</b> Mark Bailey Riva Lola (Lolly) Cohen* Marvin W. Davis* Erin Elizabeth Dixon Robert Elkins Caryl Emanuel Don Embree Charles Gendler Bertha Glaser Anna Glassman	<b>August 17 – 23</b> Emma Aftel Beatrice L. Berlin* Dorothy K. Crockin* Rose Flax Beatrice F. Garfinkel* Sarah Glickman Saul Goldberg Moses Goldstein* Louis Greenblatt Ethel Heller Mary Jacobs* Joseph Kahan* Eva Kaufman Carrie Kern* Clifford K. Kesser* Louis Kootner Dorothy Kossman* Helen G. Lampl Philip Lobock Sophie Loeb Fannie H. Maas* Ellen Mansbach Joyce McCartan Alexander Benjamin Mizroch*	<b>August 24 – 30</b> Bessie Aftel Irwin C. Albert Bertha Auerbach* Rachel Rief Axelrod* Milton Barrie Jonathan Behr Henrietta Blaustein* Nathaniel H. Cohn* Louis Colbus Theresa B. Davis Isaac Fass* Sol Fass* Hilda F. Fisher Bernard Frenkil Henri S. Front Rabbi H.E. Front Alan Gaynor Ira Ginsburg Simcoe Glasser* Sarah Glassman* Sadie Goldman Evelyn Hecht* Milton Hirschler* Henry Clay Hofheimer* Ronald Lee Jacobson Melvin J. Kozak Beatrice Lohre Rabbi Louis D. Mendoza* Fred Coleman Michalove Ruby Moore Ella H. Raymond* Mabel Rierson Paul Robbins David Rovner	<b>August 31 – September 6</b> Belle Agnew Melvin Bass Fannie Berger Sam Beskin Tanhen Cooper* Emily Lablanc Faber* Louis B. Fine* Minnie Fine* Irene Freed Matthew Galumbeck Celia Davis Garson* Pearl Gelb Sam Glick Louis Goldner Leon Goldstein* Vivian Googe Shoshanah Chavah Gottlieb* Murial Green Dr. Abraham Grossman* Stanley Hainer Phil Hamovit* Dr. Harry Harrison* Sylvia Heilman David S. Hirschler* Rachel Jaffe Dorothy Kas Milton D. Kaufman* Bernard Kayton* Harry Kohn Edythe Lotkin* Louis Malkin Lucille McNott Gertrude Nathanson Ferdinand Phillips, Sr.* Sam Reznick Jacob E. Saunders* Babette Schwan* Hilda G. Soble* Henry R. Sohmer* Gabe Sward Walter Vatcher Lenora B. Young

\*denotes memorial plaque



# THANK YOU to our 2014 Annual FUNdraiser "Back to the '80s" Sponsors & Donors

## Ghostbusters

Debbie & Don Keeling  
Anne & Eddie Kramer

## Back to the Future

Ohel Sholom Temple Sisterhood  
Pincus Paul Charitable Trust

## The Blues Brothers

Altmeyer Funeral Homes  
Cooper Realty Inc.  
Jane Goldman & Ron Dyer  
Karen & Matthew Fine  
Kim & Andrew Fink  
Beverly & Jack Fox  
Leslie H. Friedman  
Beth & Nathan Jaffe  
Margie & Bob Rashti  
Wall, Einhorn & Chernitzer, P.C.

## The Breakfast Club

Diane & Ken Muhlendorf

## Die Hard

Beth Sholom Home of Eastern Virginia  
Arlene & Howard Kesser  
Shelley & Jeff Loeb  
Bertram, Charles & Beth Nusbaum Families

## E.T.

Barbara & Noel Dudley  
Lee\* & Bob Liverman  
Lyla & Bruce Longman  
Robert Nusbaum  
Pam & Dan Snyder  
Lawrence Steingold  
Leah & Richard Waitzer  
Gail Wolpin

## Gremlins

Paula & Michael Blachman  
Debbie Mancoll Casey  
Barbara & Nathan Fernandez  
Jane & Lenny Frieden  
Sally & Steve Kocen  
Ruth & Edward Legum  
Ada Schewel Salsbury  
Linda & Alan Troy  
Ruth Wasserman

## Live Auction Sponsors

Larry Adler and the  
Stratford University Culinary Department  
Bite Restaurant: Matt & Robin Mancoll  
Lisa & David Cohen  
Beverly & Jack Fox  
Linda Fox-Jarvis & David Jarvis  
Jordyn's Premiere Catering Company  
Debbie & Don Keeling  
Rabbi Rosalin Mandelberg  
Paramount Sleep & The Diamonstein Family  
Pam & Dave Soforenko  
Kitty Wolf & Rabbi Arthur Steinberg  
Chuck Woodward

## Catering Sponsor

Bite Restaurant: Matt Mancoll  
Stratford University Culinary  
Department: Larry Adler

## Food Sponsors

Baker's Crust: John Stein  
Chesapeake Bay Catering  
Cobalt Grille  
No Frill Grill: Jerry Meltsner  
Tom & Paula Russel

## Photography Sponsor

David Beloff of David Adam Beloff Photography

## Silent Auction, Wheel of Fortune & Casino Prize Donors

Against the Grain Designs  
Aldo's Ristorante  
Anthony & Company Hair Design  
AOC Salon  
Astro DJs  
Sara Bachman  
Bakers Crust  
Balance Therapeutic Massage  
Beach Eye Care  
Beth Sholom Home of Eastern Virginia  
Bide-A-Wee Golf Course  
Calvin & Lloyd  
Changes Hairstyling & City Spa  
Chesapeake Bay Catering Company  
Chrysler Museum of Art  
Cinema Cafe  
Coastal Chiropractic  
Cobalt Grille  
Blakely Cohen  
Lisa & David Cohen  
Color Me Mine  
Crockin's Furniture  
Decorum  
Eastside Pizza  
Farm Bureau Live at Virginia Beach  
Fellini's  
Heather Fiske  
Five Guys Burgers and Fries  
Foto By Eva  
Franco's  
Freemason Abbey  
Ingeresa & Brian Friedman  
G&W Gifts & Awards  
Lori & Scott Galbraith  
Gary Allen Hair & Skin Care Centre  
Marsha & Stephen Goldstein  
Ethel-Raye Greenspan  
Hammerhead Boarding Products  
Haynes  
Hi Ho Silver  
Hilton Virginia Beach Oceanfront  
Burgess Hodges  
Ideal Image  
Jake's Place  
Linda Fox-Jarvis & David Jarvis  
Jewish Museum & Cultural Center  
Elyse Kalfus  
Robin & David Katz  
Ted Kaufman  
Debbie & Don Keeling  
Stuart Kerner  
Anne & Eddie Kramer  
Ed Kraus "In Memory of Dorothy Kraus"

Erle Marie & Robert Latimer  
Leslie & Jay Legum  
Marion, Roger & Naomei Lidman  
Lili's of Ghent  
Dusty Lucero  
Joseph Lust Designs LLC  
Lynnhaven Fish House  
Mary Barnett's  
Mi Hogar  
Missions Possible  
Naro Expanded Cinema  
Nauticus  
Norfolk Admirals Hockey, Inc.  
Norfolk Botanical Gardens  
Norfolk Coffee & Tea Co.  
Norfolk Tides  
nTelos Wireless Pavilion  
Nuñez Fine Jewelers  
Omar's Carriage House  
OST Judaica Shop  
OST Religious School  
Portsmouth Museums  
Kim Proffitt - Spendid Creations  
The Quality Shops  
Laura Reyes  
Rover Marine  
Rowena's Kitchen  
Paula Russel  
Savor the Olive  
Serendip  
Cantor Wally Schachet-Briskin  
Sheraton Norfolk Waterside Hotel  
Carol & Lou Sherman  
The Signature at West Neck  
Simply Selma's  
Pam & Dan Snyder  
Shauna Snyder  
Spertner Jeweler  
Spirit of Norfolk  
Robin Stahura  
Stan's American Bistro  
Reva Stein  
STIHL, Inc.  
Stoley's  
Texture  
Todd Rosenlieb Dance  
Marilyn and Marvin Simon Family Jewish  
Community Center  
Town Point Club  
Trader Joe's  
Vector Security  
Virginia Arts Festival  
Virginia Chorale  
Virginia Massage Company  
Virginia Museum of Contemporary Art  
The Virginia Opera  
Virginia Stage Company  
Virginia Symphony Orchestra  
Virginia Zoo  
Voila! Restaurant  
Rita Weiss  
Willis Furniture Company  
Your Personal Trainer  
Yorgo's Bageldashery

# THE CARING COMMITTEE

Please plan to attend the first meeting of the (almost) new year of YOUR Caring Committee on August 27, at 7:00 p.m. at the Temple. We will be planning and brainstorming that evening so that we may bring new and engaging projects and activities to our congregants of all ages and interests.

**We want and value your input!**

Yours in caring,

Dorianne Villani and Alyssa Muhlendorf  
*Caring Committee Co-chairs*

**Saturday, October 11, 12 – 4 p.m.**  
New Caring Committee project  
to celebrate Sukkot!  
**Details coming soon.**



On behalf of the many volunteers and patrons who participate in our monthly Soup Kitchen meals, a huge thank you to Margaret Sawyer, who facilitated a donation of five car-loads of fresh, frozen and pantry food that was not going to be used in the Virginian-Pilot employee cafeteria due to a change in the cafeteria management. We are so appreciative that Margaret saw this as an opportunity to make such a meaningful impact on our operations and planning at the Soup Kitchen. Their generous gift is definitely a gift that will keep on giving, as we shared much of our bounty with other charitable organizations with which the Caring Committee partners.

Thank you also to our August Soup Kitchen sponsors, Harriet and Richard Siff. This is the THIRD time they have a sponsored a meal, as they are dedicated to participating in our fight against hunger and homelessness in our community. Harriet spends much of her free time every month perusing thrift stores, purchasing clothes, shoes, and backpacks, and buying enough new washcloths to give one to each guest at every meal. "Miss Harriet," as she has become known to our guests, takes their requests for items they especially need that month i.e. a belt, a sleeping bag, shoes for an interview, etc. and she always comes through for them. Thank you to both Harriet & Richard for being such an integral part of the success of our Soup Kitchen.

**Our next meal will be Monday, August 26, 2014, starting at 9:30 a.m.**

Dorianne Villani  
*Soup Kitchen Chair*  
dvillani@cox.net 301-6477



## RELIGIOUS SCHOOL

OHEF SHOLOM TEMPLE RELIGIOUS SCHOOL  
IS GETTING READY FOR THE FALL!

**Religious School begins on Sunday, September 7, 2014.**

Our regular Religious School serves children beginning at age three (preschool), and going through tenth grade Confirmation Class. We are also very fortunate to have a special program and certified instructor for any child with special needs.

Every child in preschool through tenth grade needs to register or reregister each year as well as submit a new general release form. It is easy to pre-register your student online. Simply go to [www.ohefsholom.org/study/religious-school](http://www.ohefsholom.org/study/religious-school) and click on the register link. New students can also enroll online.

**Do you know of anyone who wants to join us?** If you, or someone you know, is thinking about enrolling a child as a new student in any grade level, please contact Kitty Wolf. We are very happy to tell you about our wonderful school.

**Do you have a baby or toddler?** This year we will be adding a new Baby and Me program, **Babies, Books and Bagels**, for newborns through age two and their moms, dads, and/or grandparents. It will meet once a month on Sunday mornings. For more information, please call or email Kitty Wolf, 757-625-4295 or [kitty@ohefsholom.org](mailto:kitty@ohefsholom.org).

Remember to check out our Blog at [ostreligiouschool.com](http://ostreligiouschool.com)! You can find lots of information about our school and last year's school activities there!

## Mazel Tov!

CONGRATULATIONS TO SOPHIE WALDMAN ON  
HER UPCOMING BAT MITZVAH ON AUGUST 9, 2014

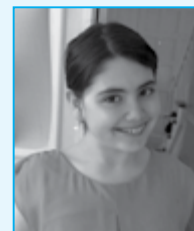

Sophie is the daughter of Todd & Marnie,  
sister of Lucie, granddaughter of  
Dr. Howard & Lauren Kronenberg and  
Dr. Richard Waldman & Dr. Nanci Allen,  
and great-granddaughter of  
David & Eleanor Kapper.

SUN.	MON.	TUES.	WED.	THUR.	FRI.	SAT.
					1 6:30 p.m. Shabbat Services	2 9:00 a.m. Torah Study 10:30 a.m. Shabbat Services
3	4	5 4:00 p.m. House Committee Mtg.	6 8:00 a.m. Worship Committee Mtg. 6:00 p.m. Men's Club Mtg., Torah Study	7	8 6:30 p.m. Shabbat Services	9 9:00 a.m. Torah Study 10:30 a.m. Bat Mitzvah of Sophie Waldman
10	11 12:45 p.m. Special Needs & Security Committee Mtg.	12	13 6:00 p.m. Torah Study	14 2:00 p.m. Personnel Committee Mtg. (offsite)	15 6:30 p.m. Shabbat Services	16 9:00 a.m. Torah Study 10:30 a.m. Shabbat Services 5:30 p.m. Men's Club Tides Game
17	18	19	20 6:00 p.m. Torah Study	21 7:00 p.m. Board Mtg.	22 6:30 p.m. Shabbat Services	23 9:00 a.m. Torah Study, Hebrew Refresher 10:30 a.m. Shabbat Services
24 9:00 a.m. Faculty Orientation, Sisterhood Mtg. 11:00 a.m. Religious School Committee Mtg.	25 9:30 a.m. "Warm Hearts" Soup Kitchen	26	27 6:00 p.m. Torah Study 7:00 p.m. Caring Committee Kick Off Mtg.	28	29 6:30 p.m. Shabbat Services	30 9:00 a.m. Torah Study 10:30 a.m. Shabbat Services
31						

## WORSHIP COMMITTEE

### *Mishkan T'filah* (Dwelling Place of Prayer)

Dear Fellow Congregants:

Rabbi Roz, Cantor Wally and Rabbi Steinberg, with the Worship Committee's support, have initiated a trial use of the newest Reform siddur, prayer book, *Mishkan T'filah*. They will pilot it during Shabbat morning services **August 9** and Friday evening services **August 29**.

While different from what we are accustomed to in format, *Mishkan T'filah* creates both an atmosphere of familiarity, while at the same time allowing for diversity and continuing the tradition of innovation that is so much a part of Reform Judaism.

The reasons for considering this new prayerbook are two-fold. Unlike *Gates of Prayer*, which contains only two options for worship, *Mishkan T'filah* offers the possibility of great variety; it contains many beautiful and meaningful new prayers, yet continues the use of prayers that are also familiar and beloved to us. Also, *Mishkan T'filah* has become the Reform movement's *siddur* of choice in the vast majority of 900 URJ congregations; familiarizing ourselves with the prayer book will allow us and our children to feel comfortable when visiting other temples, at Jewish summer camps, in college and beyond, as well as a part of a larger worldwide movement.

#### HIGH HOLIDAY SERVICES

- Volunteers are needed for HHD ushering – look for sign-up sheets in the lobby and online.
- Babysitting will be available for the HHDs – look for details on page 12.

Please be patient, give yourself time to adapt to the new format, familiarize yourself with the prayers and commentaries, and allow yourself to find joy in the discovery of the new. We will be asking for your feedback.

The title *Mishkan T'filah* comes from *Exodus* 25:8. God commands the people Israel to build a portable sanctuary: ***“And let them build Me a sanctuary that I may dwell among them.”*** We hope that this *siddur*, in addition to our familiar *Gates of Prayer*, will continue to make Ohel Sholom a sacred place for you.

### LET THE WORSHIP COMMITTEE KNOW WHAT YOU THINK!

This is how we carry out the Committee mission:

*The Worship Committee responds to the needs of congregants by working with the clergy to develop creative, meaningful, and spiritual Sabbath and holiday services.*

Margaret Sawyer – *Chair*  
Bert Newfield – *Co-Chair and Recording Secretary*  
Sandra Forte-Nickenig – *Report Editor*

# High Holy Days ✧ 2014/5775

## Admission Tickets

OST will mail tickets about two weeks prior to *Rosh Hashanah* to congregants who are current in their financial obligations to the Temple. Envelopes will be marked "HHD Tickets Enclosed."

Children past high school age and up to 26 years of age will not receive admission tickets unless parents fill out a Guest Request Form on page 14 and mail it to the Temple Office.

Tickets for non-affiliated out-of-town guests of members are available at \$100.00 for adults and \$36 for children ages 9-16, paid in advance. (Please fill out the Guest Request Form on page 14 and return it with your check.)

Admission tickets are not required for the **Yom Kippur Afternoon Study Session** or the **Afternoon Memorial and Concluding Services**.

## Which Service Should I Attend?

*Single members, couples without children, and families whose youngest child is in the 9th grade or above* are encouraged to attend the later services at 8:15 at night and 11:30 in the morning.

*Families with children age 3 through 4th grade* are encouraged to attend the early morning services that start at 9:00 a.m. During this time we will be offering programs for children only, so that parents can participate in the adult worship in the sanctuary. The children's groups will have crafts, games and holiday-related activities:

- Children ages 3 to 6 will take part in a service especially designed for them
- Children in 1st through 4th grade are invited to participate in their own interactive service with songs, movement and a big screen digital component.

For the Erev Rosh Hashanah Service at 6:15 p.m. and the Kol Nidre Service at 6:15 p.m. appropriate activities will be available for children 10 and under through our childcare program.

These age-appropriate children's programs and our historically beautiful and meaningful adult service will ensure that the entire family experiences a positive and meaningful High Holiday.

## Childcare

### New This Year!

**For families with children under age 3**, we will offer childcare for the following services:

- Erev Rosh Hashanah .. 6:15 p.m.
- Rosh Hashanah Day .. 9:00 a.m.
- Kol Nidre ..... 6:15 p.m.
- Yom Kippur Day ..... 9:00 a.m.

**For children ages 3 to 10**, childcare will be available for both the Erev Rosh Hashanah Service at 6:15 p.m. and the Kol Nidre Service at 6:15 p.m. Children's Services will be held at the 9:00 a.m. Service. See above for details.

*While childcare is free, reservations are requested (see page 14) and donations are appreciated.*

## Armed Forces and College Students

Enlisted personnel and their families, as well as full-time college and medical students attending local schools are welcome guests of our Temple. They should contact the Temple office for admission tickets.

## Prayer Book

**Gates of Repentance, The New Union Prayer Book** will be read at all services. To purchase your own copy, contact the Judaica Shop, where they are available at \$30.00 each.

## Traffic and Parking

Raleigh Avenue will be used as the **only** entrance to the parking lots. There will be additional handicapped parking spots, including 2 van-accessible spots, and traffic guards will be posted to direct traffic. **Parking will also be available at Ghent United Methodist Church and First Presbyterian Church, as well as surrounding streets.**



Fourth Annual

# TASHLICH for all ages AT THE BEACH!

**Thursday, September 25**  
**4:30 p.m. on the Oceanfront**  
**(Service at 5:30 p.m.)**

**B-Y-O-PICNIC, SWIMMING, SINGING, and CASTING  
OF BREADCRUMBS**

Tashlich, meaning "casting away" in Hebrew, involves symbolically tossing out the sins of the previous year by throwing pieces of bread into a body of flowing water. Hoping to start the New Year with a clean slate, we'll gather for family fun, picnicking (bring-your-own dinner, blanket or table, beach umbrella, chairs, and enough breadcrumbs to cover your sins), swimming (no lifeguard on duty), a sing-along with Cantor Wally, and breadcrumb-casting at the beach. Watch for more details. If the weather makes beach-going intolerable, please check your email or call the Temple for alternate arrangements.



Matthew Cooper blowing the Shofar at Tashlich

## *Teshuvah Stories:* JOURNEYS TO JUDAISM

Join us for a three-part series to learn about fellow congregants' stories of their Journeys to Judaism.

**September 12, 2014 - 6:30 p.m. • September 19, 2014 - 6:30 p.m. • September 26, 2014 - 6:30 p.m.**

As we know, there are many ways to express our faith and live our Jewish lives. On three Shabbatot, you will have the opportunity to hear three different expressions of individual and family commitments.

## High Holiday Security

With the High Holidays just around the corner and the many incidents occurring throughout the world, Jewish institutions are reminded that security awareness should remain a priority focus. We have been working with local law enforcement, as well as Homeland Security, to enhance our security at Ohef Sholom Temple while maintaining a comfortable, welcoming, albeit secure, worship environment.

We ask for your help and cooperation by showing your tickets to our greeters at all services; refraining from bringing any backpacks, large bags, etc. to Temple; and keeping your eyes open and notifying staff if you observe anything unusual or out of the ordinary.

***If you see something, say something.*** Please know this is not intended to alarm you in any way. We just want to let you know that we take the safety of our congregants, staff and clergy very seriously.

**Linda Fox-Jarvis**  
*President, Ohef Sholom Temple*

**Jim Scholss**  
*Co-chair, Special Needs & Security Committee*

**Jerry Golden**  
*Co-chair, Special Needs & Security Committee*

# Tree of Life and Tree of Remembrance

The **Tree of Life** offers a wonderful way to honor a friend or loved one for a special occasion, such as an anniversary, birthday, Bar or Bat Mitzvah and any other special occasion.

The **Tree of Remembrance** is also a beautiful way of memorializing a loved one.

Leaves are \$150 and may be seen on our beautiful trees as you enter the foyer to the sanctuary from the Raleigh Avenue entrance.

## Memorial Plaques

Purchasing a Memorial Plaque is a beautiful way of memorializing someone we have lost. The Memorial Plaques are lit on the anniversary of the beloved's Yahrzeit and at the Memorial Service on Yom Kippur.

The plaques are \$500 and are inscribed with the name of the deceased, date of birth and death.

*Contact Gail Bachman at the Temple Office to order your Memorial Plaque or Leaf.  
(757)-625-4295 or [gail@ohefsholom.org](mailto:gail@ohefsholom.org)*

✂ cut here and return ✂

## GUEST ADMISSION TICKET REQUEST\*

**Guest Adult** ..... \$100 per person

**Guest Children** (ages 9 to 16)..... \$36 per child

**Members' Children** (up to age 26) .... No Charge

Please indicate ticket type

GUEST NAMES: \_\_\_\_\_  Adult  Child  Member Child

\_\_\_\_\_  Adult  Child  Member Child

\_\_\_\_\_  Adult  Child  Member Child

YOUR NAME: \_\_\_\_\_

\*Guest tickets may be requested for out-of-town guests and members' children between high school and 26 years old.

## CHILDCARE REQUEST

PARENT NAME: \_\_\_\_\_ SERVICE DATES & TIME: \_\_\_\_\_

CHILDREN'S NAMES AND AGES: \_\_\_\_\_

# Book of Remembrance - 5775

It has long been a very beautiful tradition to inscribe the names of our dearly departed in our *Book of Remembrance*. This is a meaningful way of acknowledging our perpetual love for those who have passed away but remain always in our hearts and minds.

Our *Book of Remembrance* reminds us of the warm and deep affection we shared with those whom we cherished. The book is distributed to the congregation at the Afternoon Service on the Day of Atonement, when we are most poignantly reminded of our dear ones. It contains the Memorial Worship Service and suitable meditations for the day.

Please fill out the form below by listing the names of those you want to remember, and return the form and your check to the office no later than September 5, 2014.

## Book of Remembrance Form

PLEASE INSCRIBE THE FOLLOWING NAMES IN THE *BOOK OF REMEMBRANCE*

In Memory of (please print):

---

---

---

---

---

---

Remembered by (please print):

---

Enclosed is my contribution of.....  \$50  \$75  \$100  additional amount \_\_\_\_\_

Please include check with request form and make payable to Ohef Sholom Temple.

Ohef Sholom Temple Cordially Invites You to Join Us as We

## Break the Fast

Take the opportunity to exchange High Holiday greetings with your fellow congregants immediately following the Concluding Service, Saturday, October 4, 2014

	<i>Adult</i>	<i>Child (13 and under)</i>
	<i>\$18.00</i>	<i>\$10.00</i>
<b>After September 19:</b>	<i>\$25.00</i>	<i>\$15.00</i>

**Check must accompany reservation form  
R.S.V.P. no later than September 26, 2014**

TOTAL INCLUDED: \$ \_\_\_\_\_

Name/s: \_\_\_\_\_

---

Special Requests: \_\_\_\_\_

*Please note payments are non-refundable. Reservations will not be accepted after September 26, 2014.*



ADDRESS SERVICE REQUESTED

530 Raleigh Avenue, Norfolk, VA 23507  
757-625-4295 757-625-3762 (Fax)  
www.ohefsholom.org

Rosalin Mandelberg, Senior Rabbi  
Wally Schachet-Briskin, Cantor  
Arthur Z. Steinberg, *Rabbi Emeritus*  
Lawrence A. Forman, *Rabbi Emeritus*

Non-Profit Org.  
US Postage  
**PAID**  
Norfolk, VA  
Permit No. 230

### Officers

Linda Fox-Jarvis **President**  
Edward G. Kaufman **First Vice-President**  
Lisa A. Cohen **Second Vice-President**  
Sharon K. Nusbaum **Secretary**  
Lawrence L. Steingold **Treasurer**

### Board of Directors

Deborah Casey  
Peter Crockin  
Barbara Dudley  
Tammi Foer  
Mark Friedman  
Martin Goode  
Mark Hecht  
Michael Jaffe  
Robin Katz  
Bonnie Kerner  
Andrew Kline  
Nichole Kushner  
Leslie Legum  
Robin Mancoll  
Dr. David Metzger  
Alyssa Muhlendorf  
Dr. Bert Newfield  
Dr. Abbey Pachter  
Alex Pincus  
Rick Rivin  
Michael Rosenblum  
Paula Russel  
Margaret Sawyer  
James Schloss  
Leslie Shroyer  
Ira Steingold  
Todd Waldman

**OST Sisterhood WRJ/Co-Presidents**  
Gabriele Jiannas & Leslie Legum

**Men's Club President**  
Donald M. Friedman

### Past Presidents

Minette Cooper  
Kim Simon Fink  
Robert C. Goodman, Jr.  
Steven Kayer  
Dr. Howard Kesser  
Edward A. Kramer  
Cathi M. Laderberg  
Natalie G. Levinson  
Bertram S. Nusbaum, Jr.  
Charles S. Nusbaum  
Robert C. Nusbaum  
William L. Nusbaum  
Harry Pincus, Jr.  
Kurt M. Rosenbach  
Dr. Robert M. Rubin  
Henry M. Schwan  
Linda Spindel  
Alan D. Stein

### Honorary Directors

Thomas Bachman  
Terri Budman  
Allan Donn  
Morris Fine  
Sandra Forte-Nickenig  
Jay M. Friedman  
Leslie Friedman  
Joan Harrison  
Nancy Hirschler  
Edward G. Kaufman  
Steve Kocen  
Jay Legum  
Dr. Rachelle Luna  
Dr. Meredith Rose  
June Saks  
Miriam Seeherman  
The Honorable Louis Sherman  
Louis D. Snyder  
Alan Troy  
Stanley Waranch

## REMINDERS FOR THE HIGH HOLIDAYS

- ☆ Please be thoughtful of fellow Congregants and respectful of this sacred occasion by arriving on time and departing as quietly as possible.
- ☆ Our ushers are volunteer members of the Congregation. Please give them your respect and cooperation.
- ☆ All doors except those at the Stockley Gardens entrance will be closed once services have begun in the Sanctuary.
- ☆ As at all Services, worshippers are not to enter or leave the Sanctuary during standing prayers or during the Rabbi's sermon.
- ☆ Congregants should be sure to bring their tickets to all High Holiday Services. To ensure safety and security, ushers will check tickets at the door even if the tickets have already been shown to security guards.
- ☆ Please turn off all cell phones and pagers prior to entering the Sanctuary.

## OSTY - YOM KIPPUR FOOD DRIVE

A bag will be given out at Rosh Hashanah. Please fill the bag with non-perishable and canned goods for the Food Bank of Southeastern Virginia and Jewish Family Services.

*\*Please drop off these bags at the Yom Kippur morning service.*

**Ohef Sholom Temple will mail tickets about two weeks prior to Rosh Hashanah to congregants who are current in their financial obligations to the Temple through the September 2014 quarter. Envelopes will be marked "HHD Tickets Enclosed"**